

# CINNAMON VELIFUSHI MALDIVES

Nestled in the Vaavu Atoll, at the heart of the Eastern barrier, every day at Cinnamon Velifushi Maldives is a breathtaking experience, filled with excitement. Complemented by majestic interiors and cocooned in comfort, our Resort is an oasis, surrounded by white sandy beaches and soft waves to lull your senses.

**Official Category:**

★★★★★

**Hotel Address:**

Vaavu Atoll, Republic of Maldives

**Telephone:**

(+960) 670 6000

(+960) 332 6264

**Distance:**

From Malé - 67 KM

**E-mail:**

info@cinnamonhotels.com

**Reservations:**

velifushi@cinnamonhotels.com

**Website:**

www.cinnamonhotels.com

**Area Scale:**

5 Hectares

**Accepted Currency & Credit Cards:**

**Currency**

USD, GBP, EURO, JPY, MVR, AUD

**Credit Cards**



**Mode of Transfer: Speed Boat or Seaplane:**

Seaplane: Enjoy a 25 minute marine seascape prior to touchdown at Cinnamon Velifushi Maldives. Upon check in and prior to take off, relax and unwind at the seaplane terminal of Trans Maldivian Airways (TMA).

Check in: Opens 3 hours prior to departure, Seaplane operates between: 6 am - 3 pm

Baggage allowance: Check in 25kg | Hand 5kg (Additional - USD 5.00 per kg)

Speed Boat: Our speed boat transfer service operates 24hrs of the day and can accommodate early morning and late night flights. Duration of the journey is approximately 50 to 60 minutes (weather permitting, combinable with other guests).

Availability: Transfers 24hrs

Baggage Allowance: Within reasonable limits

# OUR RESTAURANTS & DINING

## **VAH GLOBAL DINING**

International Buffet

Breakfast 7 am to 10 am

Lunch 12.30pm to 2.30pm

Dinner 7 pm to 10 pm

## **IRU KITCHEN & BAR**

Favours of Southeast Asia,  
Dinner: 6 pm to 11 pm

### **Bar:**

Opens daily from 5 pm to 11 pm  
(or until the last guest leaves)

### **Kitchen & Restaurant:**

Opens Monday to Saturday, from 7 pm to 11 pm,  
with the last order taken at 10 pm

## **IN ROOM DINING**

10 am to 10 pm

## **FEN CAFÉ & BAR**

Open from noon to 10 pm

## **DINING EXPERIENCES**

Lobster Dinner; Marquee Dinner;  
Romance under the Stars Dinner;  
Private Barbecue Dinner

<b>Bed and Breakfast</b>	Entitled to Breakfast at Vah Global Dining
<b>Half Board</b>	Entitled to Breakfast and Dinner at Vah Global Dining
<b>Full Board</b>	Entitled to Breakfast, Lunch and Dinner at Vah Global Dining





# OUR EXPERIENCES

## INDOOR

Spa  
Yoga & Meditation  
Gym  
Billiard  
Foosball  
Kids' Playroom

## OUTDOOR

Yoga & Meditation; Beach Volleyball  
Beach Training; Futsal;  
Diving; Water Aerobics  
Motorised and Non Motorised Water Sports

### Snorkeling

Swim with Sharks & Turtles;  
Manta Ray Snorkelling;  
Turtle Snorkelling

### Excursions

Dolphin Safari; Big Game Fishing;  
Sunset Cruise; Sunset Fishing; Sandbank Picnic;  
hop on a boat to see a local village;  
Island Hideaway with half day Island Hopping;  
Island Hideaway for a couple;  
Shipwrecked Excursion

## ENTERTAINMENT

Live Music  
DJ Music

## FACILITIES

Laundry  
Swimming Pool  
(Salt Water)  
Boutique  
Mediclinic  
Meeting Room

## ENTITLEMENTS

Wifi

Voltage 220/240v  
Adapter available at resort

Conference Room  
Capacity of 40 pax





# OUR ROOMS

Cinnamon Velifushi Maldives	02 Adults + 01 Infant	02 Adults + 01 Child	03 Adults	03 Adults + 01 Infant	03 Adults + 01 Child	02 Adults + 01 Infant + 01 Child	02 Adults + 02 Children	04 Adults
Superior Beach Loft	✓	✓	✗	✗	✗	✗	✗	✗
Beach Bungalow	✓	✓	✓	✓	✗	✓	✗	✗
Water Bungalow	✓	✓	✓	✓	✓	✓	✓	✓
Sunset Water Bungalow with Jacuzzi	✓	✓	✓	✗	✗	✗	✗	✗
Water Suite with Pool	✓	✓	✓	✓	✓	✗	✓	✓

**Standard Age Specification** - Infant: 0 to 1 year | Children: 2 to 11 years | Adult: 12 years and above







Superior Beach Loft



Beach Bungalow



Water Bungalow

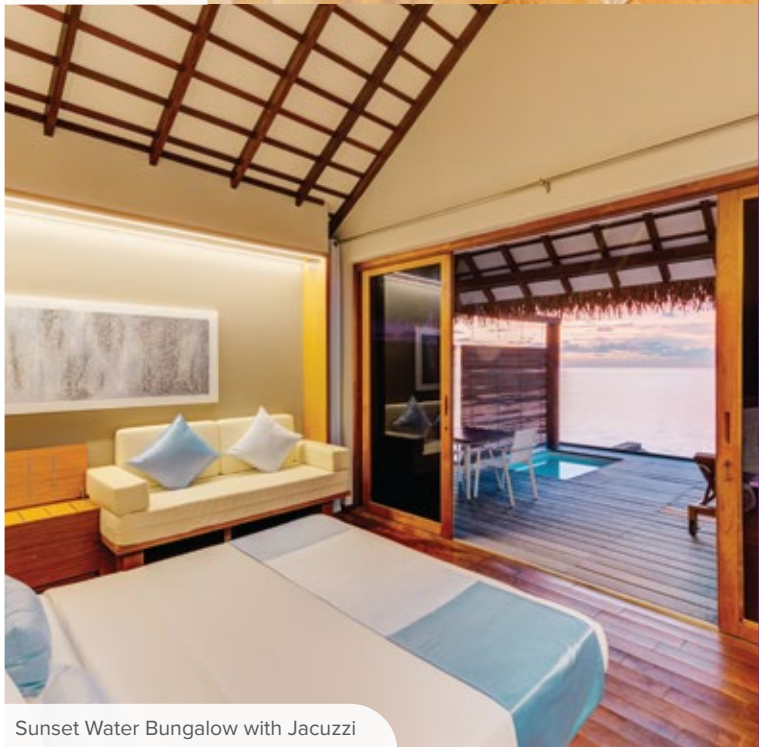

Sunset Water Bungalow with Jacuzzi



Water Suite With Pool



# ROOM SPECIFICATIONS

Cinnamon Velifushi Maldives	Superior Beach Loft	Beach Bungalow	Water Bungalow	Water Bungalow with Jacuzzi	Water Suite with Pool
Total Rooms	90				
No. of Rooms	12	12	40	22	04
Size of Room including Terrace	79m <sup>2</sup>	65m <sup>2</sup>	100m <sup>2</sup>	100m <sup>2</sup>	208m <sup>2</sup>
Hair Dryer	✓	✓	✓	✓	✓
Bath Slippers	✓	✓	✓	✓	✓
King Size Bed	✓	✓	✓	✓	✓
Interconnecting Door	✓	✓	✗	✗	✗
No. of Additional Single Beds	01	01	02	01	02
Sea View	✓	✓	✓	✓	✓
Land View	✓	✓	✗	✗	✗
Sofa / Armchair	✓	✓	✓	✓	✓
Telephone	✓	✓	✓	✓	✓
LED TV	✓	✓	✓	✓	✓
Life Jackets	✓	✓	✓	✓	✓
Umbrella	✗	✗	✗	✗	✗
Ceiling Fan	✓	✓	✓	✓	✓
Split Air Conditioning	✓	✓	✓	✓	✓
In Room Safe	✓	✓	✓	✓	✓
Desalinated Water	✓	✓	✓	✓	✓
Jacuzzi	✗	✗	✗	✓	✓
Bathtub	✗	✗	✓	✓	✓
Bidet	✓	✓	✓	✓	✓
Indoor Shower	✓	✓	✓	✓	✓
Hot & Cold Water	✓	✓	✓	✓	✓
Fire Protection System	✓	✓	✓	✓	✓
Tea & Coffee Making Facilities	✓	✓	✓	✓	✓
Mini Bar with Charges	✓	✓	✓	✓	✓
Iron & Ironing Board	On Request	On Request	On Request	✓	✓
Raincoats	✓	✓	✓	✓	✓
Plunge Pool	✗	✗	✗	✗	✓
Coffee Machine	✓	✓	✓	✓	✓
In Room Dining	✓	✓	✓	✓	✓
Sitting Area on Terrace	✓	✓	✓	✓	✓
Hammock	✗	✗	✓	✓	✓



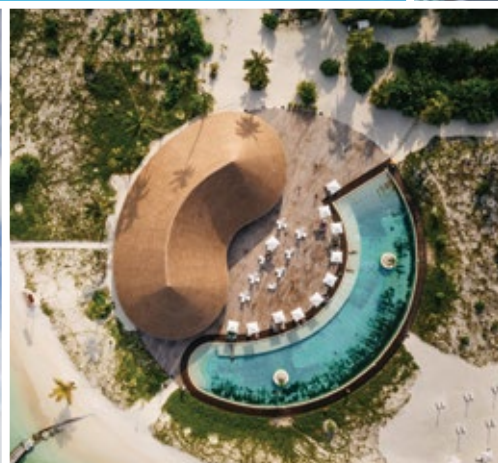



## THE ALL INCLUSIVE PACKAGE

### > DINING HOURS

Breakfast : 7 am - 10 am  
Lunch : 12.30 pm - 2.30 pm  
Dinner : 7 pm - 10 pm

- \* Unlimited consumption of Regular International House Brands, from a selection of Spirits & Wines, served by the glass from the select Menu
- \* Unlimited Cocktails and Mocktails from the select Menu
- \* Draught Beer
- \* A Range of Carbonated Soft Drinks, Canned Fruit Juices, Mineral Water and a Selection of Tea & Coffee
- \* Full Access to Gym, Pool / Billiards, Beach Volleyball (equipment included)

### > THE FOLLOWING SERVICES AND FACILITIES ARE NOT PART OF THE ALL INCLUSIVE PACKAGE, AND AS SUCH SHALL BE CHARGEABLE TO THE GUEST

- \* Food & Beverages not listed above
- \* Mini Bar Items not listed above
- \* Champagne
- \* In Room Dining
- \* All Tobacco & Tobacco related products
- \* Excursions & Special Promotions not listed above
- \* Dive Centre Experiences & Facilities
- \* Spa Experiences & Facilities not listed above

### > IMPORTANT TO KNOW

- \* The All Inclusive Package is not valid between 11 pm - 11 am. During this time, Food & Beverages or other services will be billed at the standard rates.
- \* All beverages should be consumed within the Restaurant / Bar premises only. You must sign all Food & Beverage bills.
- \* The All Inclusive Package is available for your entire length of stay and for your own consumption. If you wish to entertain anyone, please be kind enough to settle his / her payments.
- \* No alcoholic beverages shall be served or purchased by persons under 18 years. Management reserves the right to NOT serve alcohol to guests who appear to be inebriated. Guests are advised to be mindful of their safety when consuming alcohol and ensure that they are in a position to return to their rooms.
- \* All Inclusive Package benefits can be enjoyed until Standard Checkout Time (noon).
- \* Please note that products and services not included in the All Inclusive Packages must be settled at check out. For further assistance, contact our Reception.

**FOR FURTHER ASSISTANCE, PLEASE CONTACT OUR RECEPTION WHO WOULD GLADLY ASSIST YOU.**



## PREMIUM ALL INCLUSIVE PACKAGE

### > DINING HOURS

Breakfast : 7 am - 10 am  
Lunch : 12.30 pm - 2.30 pm  
Dinner : 7 pm - 10 pm

- \* Unlimited consumption of Regular International House Brands, from a selection of Spirits & Wines, served by the glass from the select Menu
- \* Unlimited consumption of Cocktails, Mocktails, Fresh Juices & Milkshakes from the select Menu
- \* Draught Beer
- \* A Range of Carbonated Soft Drinks, Canned Fruit Juices, Mineral Water and a Selection of Tea & Coffee
- \* Bottle of Sparkling Wine on Arrival
- \* Full Access to Gym, Pool / Billiards, Beach Volleyball (equipment included)
- \* A choice of two Complimentary Excursions per guest, per stay (subject to availability and weather conditions)
- \* Invitation to two Special Themed Events organised by the Resort
- \* Beach Dinner, from a menu curated by the Chef
- \* A 60 Minute Signature Balinese Spa Treatment (once during a 5 night stay)
- \* Special Turndown Service (Daily)

### > THE FOLLOWING SERVICES AND FACILITIES ARE NOT PART OF THE PREMIUM ALL INCLUSIVE PACKAGE, AND AS SUCH SHALL BE CHARGEABLE TO THE GUEST:

- \* Food & Beverage not listed above
- \* Champagne
- \* In Room Dining
- \* All Tobacco & Tobacco related products
- \* Excursions & Special Promotions not listed above
- \* Dive Centre Experiences & Facilities
- \* Spa Experiences & Facilities not listed above

### > IMPORTANT TO KNOW

- \* The Premium All Inclusive Package is not valid between 11 pm - 11 am. During this time, Food & Beverages or other services will be billed at the standard rates.
- \* All beverages should be consumed within the Restaurant / Bar premises only. You must sign all Food & Beverage bills.
- \* The Premium All Inclusive Package is available for your entire length of stay and for your own consumption. If you wish to entertain anyone, please be kind enough to settle his / her payments.
- \* No alcoholic beverages shall be served or purchased by persons under 18 years. Management reserves the right to NOT serve alcohol to guests who appear to be inebriated. Guests are advised to be mindful of their safety when consuming alcohol and ensure that they are in a position to return to their rooms.
- \* Premium All Inclusive Package benefits can be enjoyed until Standard Checkout Time (noon).
- \* Please note that products and services not included in the Premium All Inclusive Packages must be settled at check out.

**FOR FURTHER ASSISTANCE, PLEASE CONTACT OUR RECEPTION WHO WOULD GLADLY ASSIST YOU.**