

# CINNAMON DHONVELI MALDIVES

Conquer the waves and dive into an underwater adventure by day, and unwind under the stars amidst island charm by night. Enjoy a beautiful tropical getaway with exquisite comforts and world class service



**Official Category :** ★★★★★

**Total Number of Rooms:** 148

**Hotel Address:** North Malé Atoll, Republic of Maldives

**Telephone:** (+960) 664 0055  
(+960) 664 0066

**Distance:** From Malé - 13KM

Our speedboats transfer service operates throughout the day and can accommodate early morning and late night flights. Duration of journey is approximately 25 minutes (weather permitting).

**E-mail:** [info@cinnamonhotels.com](mailto:info@cinnamonhotels.com)



**Reservations:** [dhonveli@cinnamonhotels.com](mailto:dhonveli@cinnamonhotels.com)

**Website:** [www.cinnamonhotels.com](http://www.cinnamonhotels.com)

**Area Scale:** 7.5 Hectares

**Accepted Currency & Credit Cards:**

**Currency** USD, GBP, EURO, JPY, MVR

**Credit Cards**   

Tranquility (PVT) LTD | 2nd Floor, H Maizen building | Sosun Magu | Malé 20252 | Republic of Maldives  
Email: [sales.mw@cinnamonhotels.com](mailto:sales.mw@cinnamonhotels.com) | Telephone: + 960 333 6000 | Fax: +960 332 6264

Office Operating Hours: Sunday to Thursday - 9 am - 5:30 pm | Saturday - 9:30 am - 2:30 pm | Friday - Office Closed

# OUR RESTAURANTS & DINING

## RESTAURANTS AND BARS

Koimala Restaurant  
Maakana Restaurant  
Raiyvilla Bar  
Raalhu Bar  
Beach Bar  
Rehendhi Restaurant & Bar  
TEX MEX

## MEAL TIMES

Breakfast 7.30 am to 9.30 am

Lunch 12.30 pm to 2.30 pm

Dinner 7.30 pm to 9.30 pm

\*All meals are served buffet style at all restaurants other than Tex Mex.  
Tex Mex is an À la carte Restaurant

## RAIYVILLA BAR

8 am to midnight

## RAALHU BAR

8 am to midnight

## BEACH BAR

10 am to 6 pm

## REHENDHI BAR

8 am to 1 am

Dining Options	Superior Ocean View	Duplex Garden Bungalow	Beach Bungalow	Water Bungalow	Junior Beach Suite	Overwater Suite	Beach Suite with Pool
Koimala Restaurant	✓	✓	✓	On Request & Availability	On Request & Availability	On Request & Availability	On Request & Availability
Maakana Restaurant	On Request & Availability	On Request & Availability	On Request & Availability	✓	✓	✓	✓
Rehendhi Restaurant & Bar	On Request with Supplement Charge Applicable	On Request with Supplement Charge Applicable	On Request with Supplement Charge Applicable	On Request with Supplement Charge Applicable	✓	✓	✓

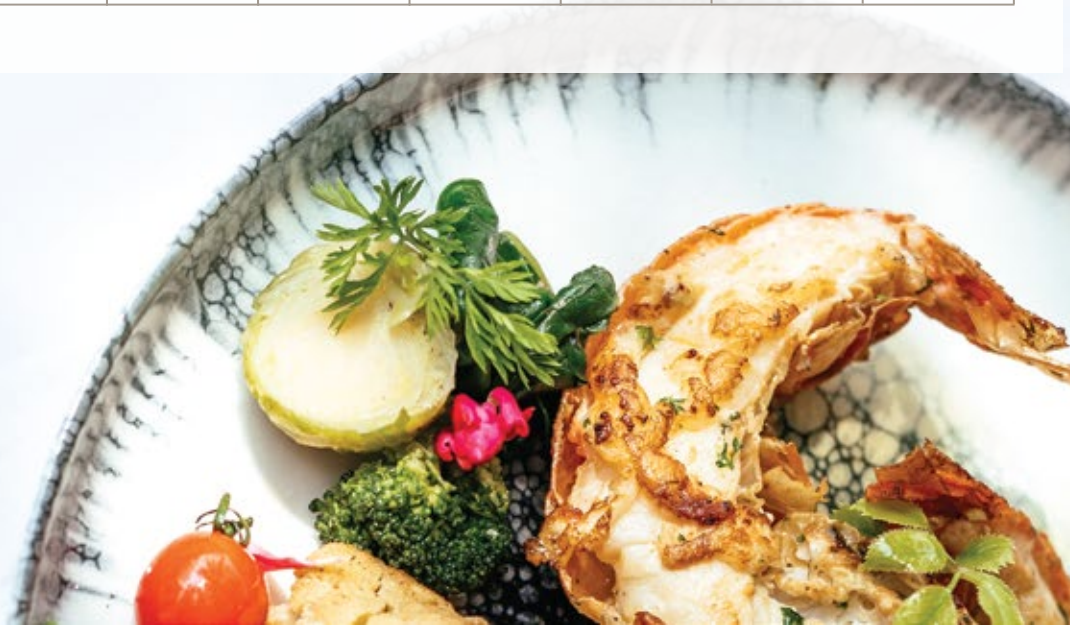



# OUR EXPERIENCES

## ENTERTAINMENT

DJ Nights  
Live Band  
Music Beach Party  
Movie Night  
Cocktail Party

## WATER SPORTS

Diving  
Snorkelling  
Motorised and Non Motorised Water Sports

## OUTDOOR SPORTS

Beach Volleyball  
Badminton  
Basketball  
Tennis

## INDOOR SPORTS

Mini Gym  
Table Tennis  
Billiard  
Air Hockey

## OTHER FACILITIES

Fitness Room / Gym ✓  
Spa ✓  
Yoga ✓  
Flood Lit Tennis Court ✓  
Badminton ✓  
Table Tennis ✓  
Billiards ✓  
Beach Volleyball ✓

Darts ✓  
Surfing\* ✓  
Scuba Diving & Lessons ✓  
Snorkelling & Lessons ✓  
Parasailing ✓  
Flyboarding ✓  
Windsurfing ✓  
Jet Ski / Water Ski ✓

Wakeboard / Kneeboard ✓  
Supski ✓  
Catamaran ✓  
Kayak / Canoes ✓  
Fishing ✓  
Boat Pier ✓  
Children's Play Area ✓  
In house Doctor ✓

Infirmery ✓  
Lounges ✓  
Swimming Pool ✓  
Kids' Pool ✓  
Live Music ✓  
Tailor Shop ✓  
Souvenir Shop ✓  
Laundry Service ✓

\*Prior bookings with Atoll Travel are required.

## ENTITLEMENTS

**Wifi**  
Lobby | Room

**Voltage 220/240v**  
Adapter available at resort

**Conference Room**  
Maximum capacity of 50 pax including Lectern, AV System and LCD Projector and Screen.  
Theatre style – 50 pax | Board Room style – 25 pax | Banquet style – 35 pax.

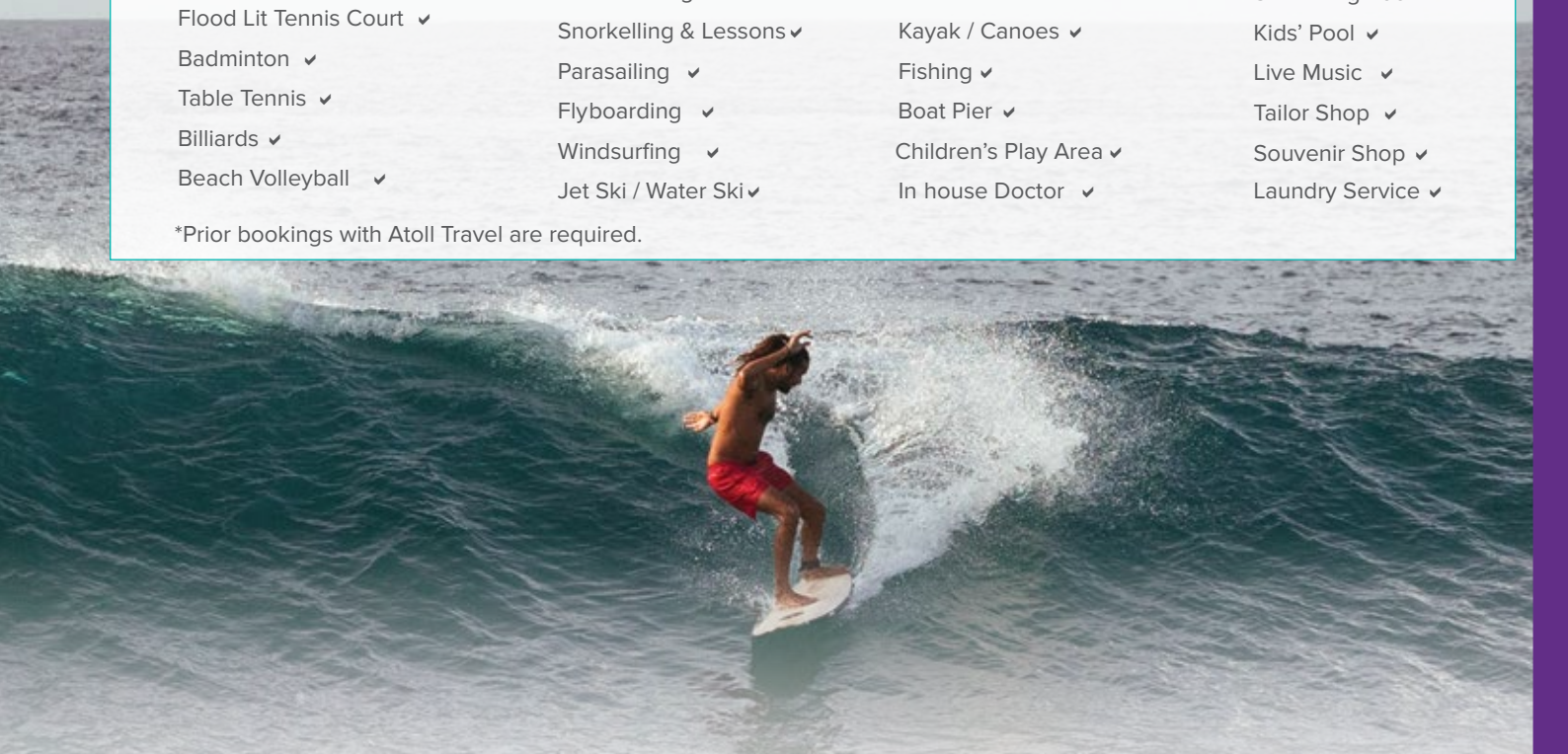



# OUR ROOMS

Cinnamon Dhonveli Maldives	02 Adults + 01 Infant	02 Adults + 01 Child	03 Adults	03 Adults + 01 Infant	03 Adults + 01 Child	02 Adults + 01 Infant + 01 Child	02 Adults + 02 Children	02 Adults + 03 Children	04 Adults	04 Adults + 01 Infant
Superior Ocean View	✓	✓	✓	✓	✓	✓	✓	✗	✓	✗
Duplex Garden Bungalow	✓	✓	✓	✓	✓	✓	✓	✗	✗	✗
Beach Bungalow	✓	✓	✓	✓	✗	✓	✓	✗	✗	✗
Water Bungalow	✓	✗	✓	✓	✗	✗	✗	✗	✗	✗
Junior Beach Suite	✓	✓	✓	✓	✓	✗	✗	✗	✗	✗
Overwater Suite	✓	✓	✓	✓	✗	✗	✗	✗	✗	✗
Beach Suite with Pool	✓	✓	✓	✓	✓	✓	✓	✓	✓	✓

**Standard Age Specification** - Infant: 0 to 1 year | Children: 2 to 11 years | Adult: 12 years and above







Superior Ocean View



Duplex Garden Bungalow



Beach Bungalow



Water Bungalow



Junior Beach Suite

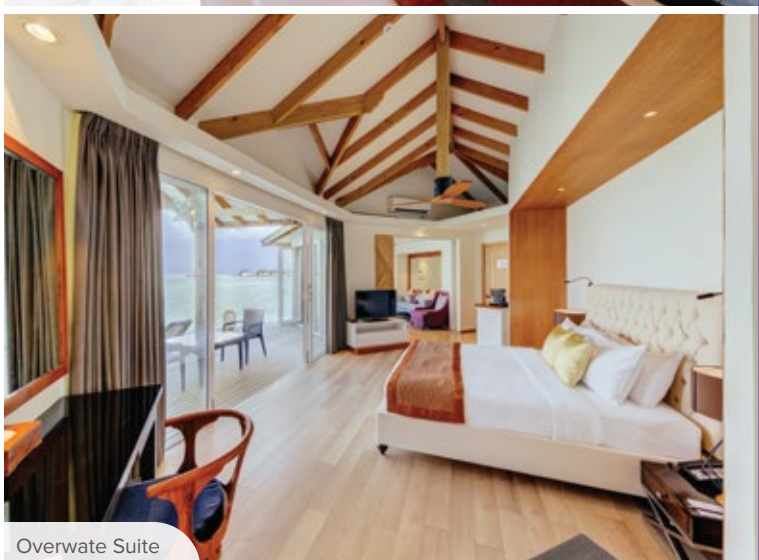

Overwater Suite



Beach Suite With Pool



# ROOM SPECIFICATIONS

Cinnamon Dhonveli Maldives	Superior Ocean View	Duplex Garden Bungalow	Beach Bungalow	Water Bungalow	Junior Beach Suite	Overwater Suite	Beach Suite with Pool
Total Rooms	148						
No. of Rooms	24	20	32	36	08	24	04
Size of Room Including Terrace	59m <sup>2</sup>	55m <sup>2</sup>	59m <sup>2</sup>	63m <sup>2</sup>	95m <sup>2</sup>	95m <sup>2</sup>	170m <sup>2</sup>
Hair Dryer	✓	✓	✓	✓	✓	✓	✓
Bathrobe / Bath Slippers	✗	✗	✗	✓	✓	✓	✓
Pillow Menu	✗	✗	✗	✓	✓	✓	✓
King Size Bed	✓	✓	✓	✓	✓	✓	✓
Separate Living / Bedroom	✗	✓	✗	✗	✗	✓	✓
No. of Additional Single Beds	01	02	01	01	02	01	03
Sea View	✓	✗	✓	✓	✓	✓	✓
Land View	✓	✓	✓	✗	✓	✗	✓
Sofa / Armchair / Day Bed	✓	✓	✓	✓	✓	✓	✓
Telephone	✓	✓	✓	✓	✓	✓	✓
LED TV	✓	✓	✓	✓	✓	✓	✓
Life Jackets	✓	✓	✓	✓	✓	✓	✓
Umbrella	On Request	On Request	On Request	On Request	On Request	On Request	On Request
Ceiling Fan	✗	✗	✗	✓	✗	✓	✗
Split Air Conditioning	✓	✓	✓	✓	✓	✓	✓
In room safe	✓	✓	✓	✓	✓	✓	✓
Desalinated Water	✓	✓	✓	✓	✓	✓	✓
Jacuzzi	✗	✗	✗	✓	✓	✗	✗
Bathtub	✗	✗	✗	✗	✗	✓	✗
Outdoor Shower	✗	✗	✗	✗	✓	✗	✓
Indoor Shower	✓	✓	✓	✓	✗	✓	✗
Hot & Cold Water	✓	✓	✓	✓	✓	✓	✓
Fire Protection System	✓	✓	✓	✓	✓	✓	✓
Tea & Coffee Making Facilities	✓	✓	✓	✓	✓	✓	✓
Mini Bar with Charges	✓	✓	✓	✓	✓	✓	✓
Iron & Ironing Board	✓	✓	✓	✓	✓	✓	✓
Raincoats	✓	✓	✓	✓	✓	✓	✓
Portable Sound System	✗	✗	✗	✓	✓	✓	✓
Glass Bottom Floor	✗	✗	✗	✗	✗	✓	✗
Coffee Machine	✗	✗	✗	✓	✓	✓	✓
Room Service	✓	✓	✓	✓	✓	✓	✓
Sitting Area with Terrace	✓	✓	✓	✓	✓	✓	✓
Hammock	✗	✗	✗	✗	✗	✓	✗
Raincoats	✗	✗	✗	✗	✗	✗	✓



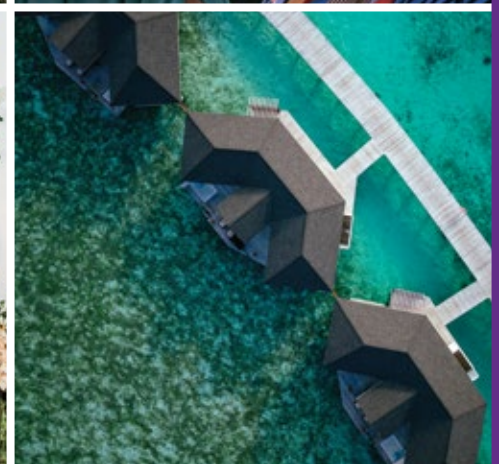



## THE ALL INCLUSIVE PACKAGE

### THE ALL INCLUSIVE PACKAGE IS VALID FROM 8 AM - MIDNIGHT

#### MEALS

Breakfast : 7.30 am - 9.30 am

Lunch : 12.30 pm - 2.30 pm

Dinner : 7.30 pm - 9.30 pm

#### ALCOHOLIC & NON ALCOHOLIC BEVERAGES HOUSE BRAND

- \* Regular House Poured Wines
- \* Mini Bar - Soft Drinks and Canned Beer entitlement - refilled once daily
- \* All House Brand Alcohol served by the glass
- \* Selection of Cocktails from the Menu
- \* Draught Beer
- \* Selection of Aerated Soft Drinks & Canned Fruit Juices
- \* Bottled Still Water
- \* Tea & Coffee

#### BELOW SERVICES AND FACILITIES ARE NOT INCLUDED IN THE BED & BREAKFAST, HALF BOARD, FULL BOARD AND ALL INCLUSIVE BOOKINGS AND ALL SUCH ITEMS SHALL BE CHARGEABLE TO THE GUEST

- \* Food & Beverages not listed above
- \* Mini Bar Items not listed above
- \* Champagne
- \* In room Dining
- \* All Tobacco & Tobacco Related Products
- \* Excursions & Special Promotions not listed above
- \* Dive & Water Sports Centre Facilities
- \* Spa Treatment & Facilities not listed above

#### IMPORTANT TO KNOW

- \* All beverages should be consumed within the Restaurant and Bar premises only.
- \* If you wish to entertain anyone, please be kind enough to settle his / her bill payments.
- \* All Inclusive Package is not valid between midnight to 8 am. During this time, Food & Beverages are billed on consumption.
- \* Bars remain open until the last guest leaves.
- \* No alcoholic beverages shall be served or purchased by persons under 18 years.
- \* Guest are advised to be mindful of their safety when consuming alcohol and ensure that they are in a position to return to their room.
- \* All Inclusive Package is available only for your entire length of stay and for your own consumption.
- \* You must sign all Food & Beverage bills, except for your Buffet meals. The Premium All Inclusive and Standard All Inclusive benefits will have no charges and be posted to the Hotel Account as part of the entitlements.
- \* All Inclusive Package benefits can be enjoyed until the standard checkout time (noon) on departure.
- \* Please remember that products and services not included in All Inclusive or Premium All Inclusive Package must be paid and settled at the point of checkout.
- \* Guests must sign the cheque / check for all F&B consumed, including buffets. This is for internal accounting purposes and will be set off against the meal plan booked.

FOR FURTHER ASSISTANCE, PLEASE CONTACT OUR RECEPTION WHO WOULD GLADLY ASSIST YOU.



## PREMIUM ALL INCLUSIVE PACKAGE

### THE PREMIUM ALL INCLUSIVE PACKAGE IS VALID FROM 9 AM - MIDNIGHT

#### ➤ Meals

Breakfast : 7.30 am - 9.30 am  
Lunch : 12.30 pm - 2.30 pm  
Dinner : 7.30 pm - 9.30 pm

#### ➤ ALCOHOLIC & NON ALCOHOLIC BEVERAGES HOUSE BRAND

- \* Regular House Poured Wines
- \* All House Brand Alcohol served by the glass
- \* Selection of Cocktails from the Menu
- \* Selection of Draught Beer
- \* Selection of Aerated Soft Drinks & Canned Fruit Juices
- \* Bottled Still Water
- \* Tea & Coffee

#### ➤ OUR PREMIUM ALL INCLUSIVE PACKAGE INCLUDES

(Valid for a minimum stay of 5 nights only) From 8 am to midnight

- \* All Items included in the Standard All Inclusive Package
  - \* A Bottle of Sparkling Wine on arrival
  - \* Full Mini Bar entitlements - refilled once daily
  - \* Premium Alcohol & Premium Cocktails
  - \* Fresh Juices & Milkshakes
  - \* Tea & Coffee
  - \* Two Excursions during stay (Sunset Fishing / Swim & Snorkel / Dolphin Watching / Huraa Excursion)
  - \* A Special 3 Course Dinner of Chef's Selection, on the Beach
  - \* A 60 Minute Signature Balinese Spa Treatment (Adults Only)
  - \* Turndown Service with an Amenity
  - \* Use of Fitness Centre, Badminton, Tennis Courts, Table Tennis, Billiard, Snookers, Beach Volleyball (equipment included)
- \*Conditions Apply

#### ➤ BELOW SERVICES AND FACILITIES ARE NOT INCLUDED IN THE BED & BREAKFAST, HALF BOARD, FULL BOARD, ALL INCLUSIVE AND PREMIUM ALL INCLUSIVE BOOKINGS AND ALL SUCH ITEMS SHALL BE CHARGEABLE TO THE GUEST

- \* Food & Beverages not listed above
- \* Champagne
- \* In room Dining
- \* All Tobacco & Tobacco related products
- \* Excursions & Special Promotions not listed above
- \* Diving Centre facilities
- \* Spa Treatment & Facilities not listed above

#### ➤ IMPORTANT TO KNOW

- \* All beverages should be consumed within the Restaurant and Bar premises only.
- \* If you wish to entertain anyone, please be kind enough to settle his / her bill payments.
- \* Premium All Inclusive Package is not valid between midnight to 8 am. During this time, Food & Beverages are billed on consumption.
- \* Bars remain open until the last guest leaves.
- \* No alcoholic beverages shall be served or purchased by persons under 18 years.
- \* Guest are advised to be mindful of their safety when consuming alcohol and ensure that they are in a position to return to their room.
- \* Premium All Inclusive Package is available only for your entire length of stay and for your own consumption.
- \* You must sign all Food & Beverage bills, including Buffet meals. The Premium All Inclusive and Standard All Inclusive benefits will have no charges and be posted to the Hotel Account as part of the entitlements.
- \* Premium All Inclusive Package benefits can be enjoyed until the Standard checkout time (noon) on departure.
- \* Please remember that products and services not included in All Inclusive or Premium All Inclusive Packages must be paid and settled at the point of checkout.

**FOR FURTHER ASSISTANCE, PLEASE CONTACT OUR RECEPTION WHO WOULD GLADLY ASSIST YOU.**